In C

All Of Me
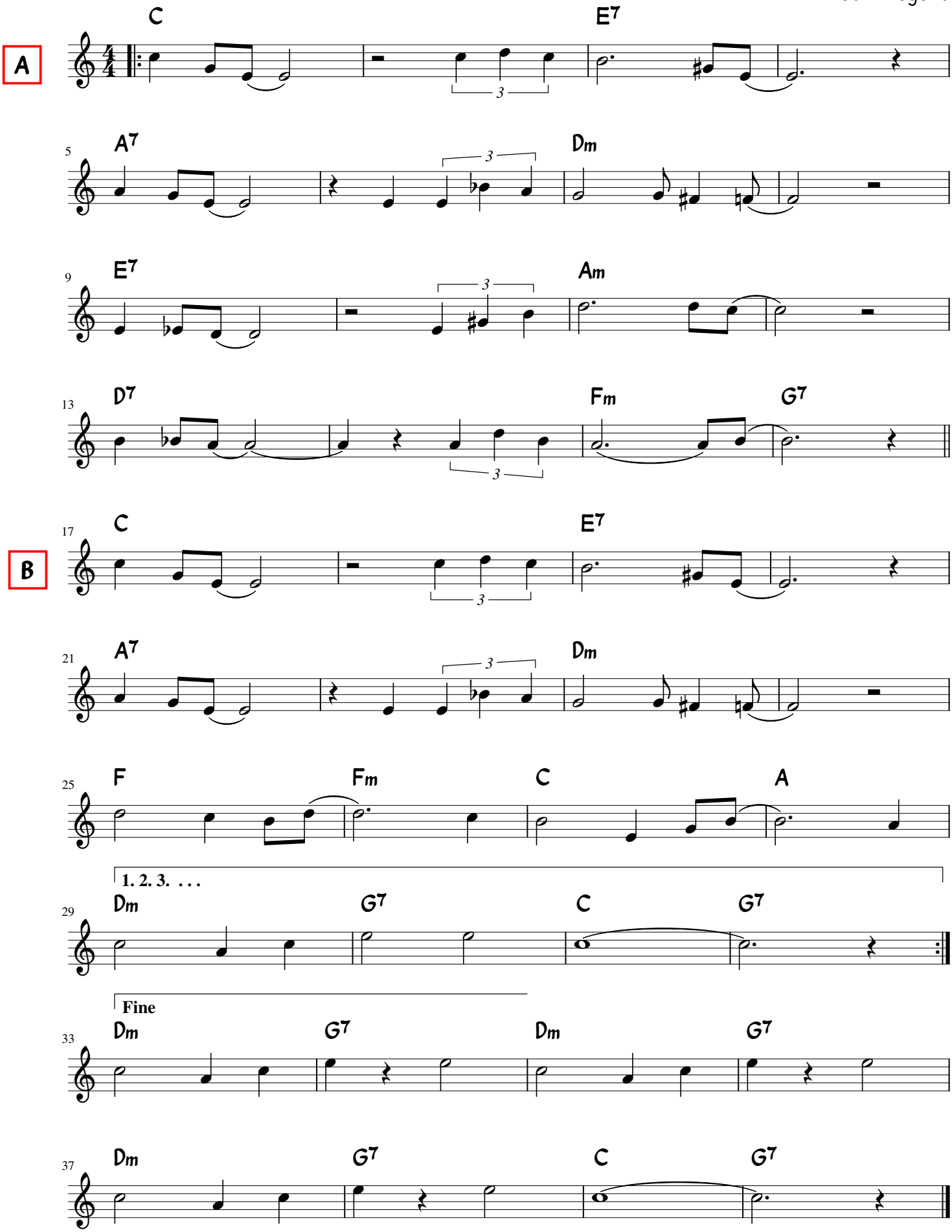
John Legend