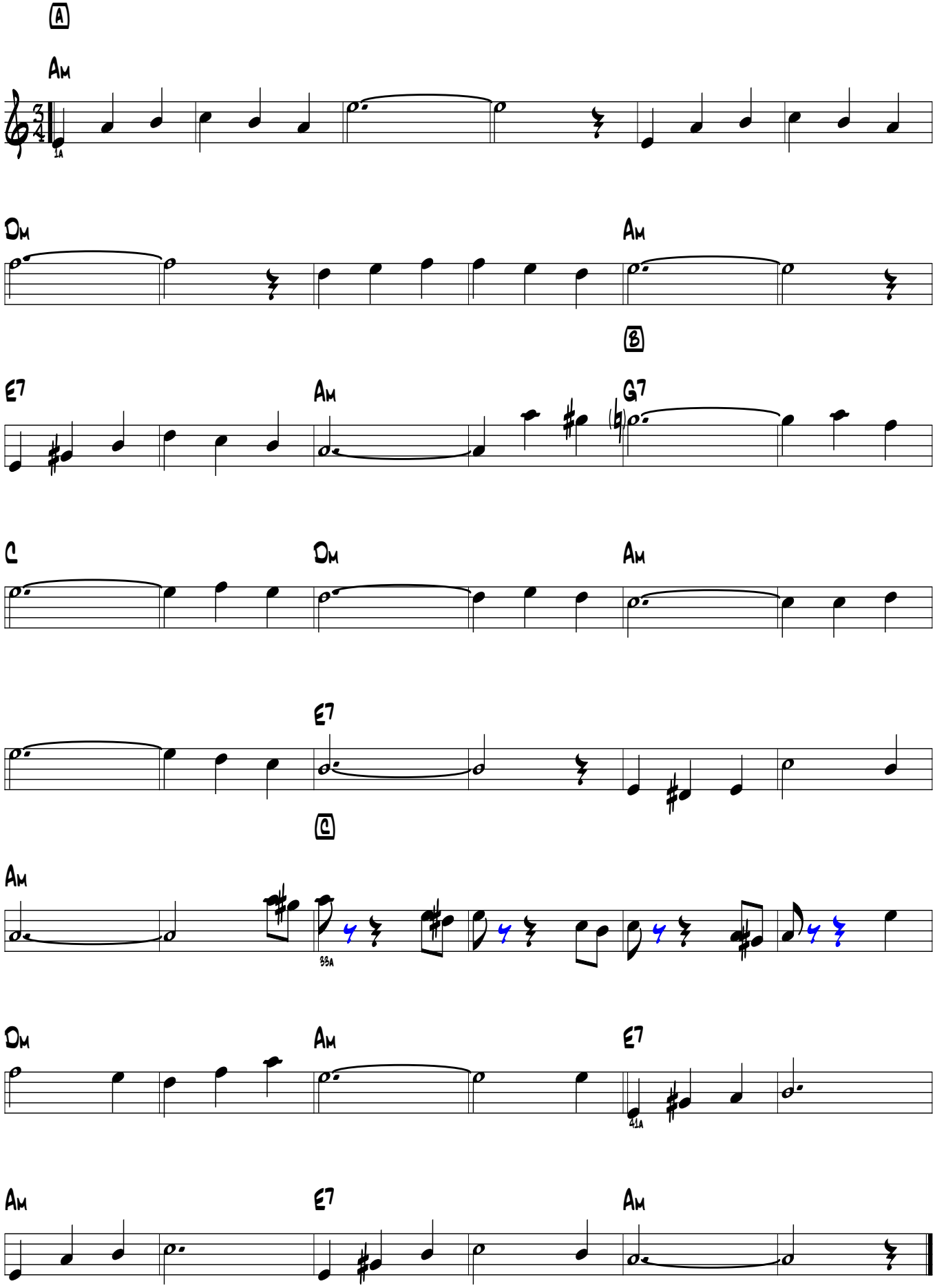Metsä Kukkia