In C

Shine

That's why They Call Me Shine
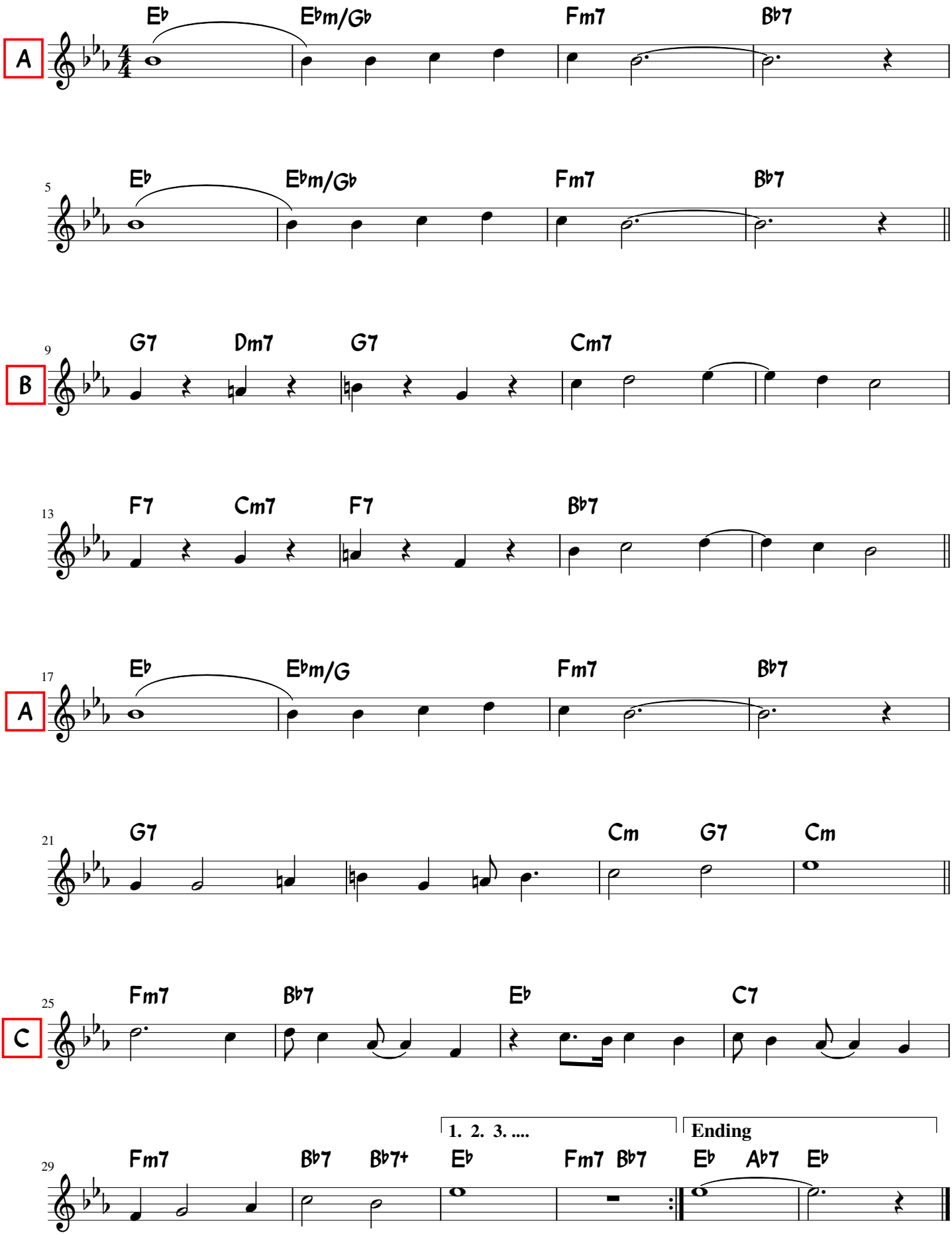
Ford Dabney